

LEIGH & DISTRICT COTTAGE GARDEN SOCIETY

Summer Show Schedule

w w w . l c g s . c o . u k



Autumn Show Schedule

10th September 2022

Leigh Village Hall, Leigh RH2 8NP





**Sarah & All The Staff Welcome
You To**

The Plough

Church Road, Leigh, Surrey. RH2 8NJ

**SERVING EXCELLENT HOME MADE FOOD
ALL DAY - 7 DAYS A WEEK
FROM A SANDWICH TO A
CELEBRATION MEAL**

**FOR FURTHER INFORMATION
&
TABLE RESERVATIONS**

**PLEASE CALL 01306 611348
OR "POP" IN AND HAVE A DRINK**

www.theploughleigh.co.uk

Message from the Show Secretary.

I am happy to return after a two-year enforced hiatus. It is difficult to get back into the swing of things and I apologise for the delay in producing this schedule.

The are some changes to the old format which I hope will help you find the information that you require to enter your exhibits and enjoy the show and the entertainment.

On the front cover we have a picture of a fully grown tulip tree “Liriodendron tulipifera” like the one which the Society planted on the Village Green in celebration of the Platinum Jubilee. With approval from the Parish Council it is close to the Hornbeam that we planted for the Diamond Jubilee in 2012.

Our Show and Country Fayre is run on old fashioned principles but with a modern twist. It is a happy and fun day for all and we make every effort to make it safe and entertaining. Please follow any safety signs or guidance from our stewards.

Entries. Check when the entries close, what time they must be staged and when the marquee will be cleared for judging.

Every exhibitor must use a separate entry form so there are two in each schedule but if you need more either photocopy one or use a separate piece of paper.

To make entering some classes easier and stress free please follow a few simple guidelines. Read the guidance notes as necessary, pay attention to the number of items in each class eg number of eggs in a box or basket.

Every year we make a request for help and support on show day and for any event that we run. Your will find contact details and application forms on the website. **www.lcgs.co.uk** – for both membership and for stall holders along with a full diary of forthcoming events. Alternately you can e-mail me on **leighshowsecretay@btinternet.com** or telephone **01306 611515**.

Many homes have changed hands of the past 30 months and because of the pandemic many are still relative strangers to us so we hope that you will join us with this village tradition as exhibitors, helpers and visitors.

We ask that stall holders take all their rubbish home and **NO** dogs to be left unattended in vehicles

Helen Taneborne

Index

Front Cover	26	Zai Khan Advertising
IFC Plough Advert	27	Autumn entry form
3 Show Secretary Welcome	28	Entry form back
4 Index	29	G" Home Produce
5 Officers/contacts	30	Fruit & Veg quantities
6 Diary/ Marquee Hire	31	"H" Juniors
7 Chitty Butcher	32	"H" Juniors & Cake recipe
8 Meadvale Garage	33	Rules Summer Show
9 Frith Pharmacy	34	Rules Summer Show
10 Strood Green Shop	35	Autumn Front & times
11 Jackson Stops	36	Fees
12 Songhurst Builders	37	Floral Section
13 Summer Show Front Cover	38	Fruit & Vegetable
14 Entry Fees and times	39	Homecrafts/Photo
15 Sponsorship/Judges	40	Rules & see Pages 33/34
16 Guidance Notes	41	Membership information
17 "A" Floral / "C" Pot Pants	42	Stalls information
18 "D" Fruit & Vegetables	43	Stall form
19 "E" Floral Arrangements	44	Knights
20 "F" Handicraft	45	Matthew Douglas
21 Autumn entry form (back)	46	Dunottar School
22 Autumn entry form	47	Bettahomes, Woodhatch
23 Summer entry form back	48	Plumbwell, Woodhatch
24 Summer entry form	49	Harding's Coaches
25 Summer entry form	50	Buckland Garden Centre

Officers and Committee

- President:** **Mrs Jean Griffin**
- Vice President:** **Mrs T Rowcliffe**
- Chairman:** **Mr Barry Lambert**
Old School House, 166 Dovers Green Road
Reigate. RH2 8PN. Tel: 01737 245500
- Secretary:** **Mrs Lindsey Smith**
leighcottagegardensociety@gmail.com
- Treasurer:** **Mr Douglas Frost**
Orchard Cottage, Church Road, Leigh.
RH2 8JN. Tel: 01306 611071
- Show Secretary:** **Miss Helen Taneborne**
2, Tudor Cottages, Tapners Road, Leigh.
RH2 8NN. Tel: 01306 611515
Mob: 07930 241 659 (Fri & Sat only)
leighshowsecretary@btinternet.com
- Membership** **Adria Kinloch**
leighcottagegardensociety@gmail.com
www.lcgs.co.uk/membership
- Show Stalls incl
Classic Cars** **Mr Mark Dobell**
3, Derwent Close, Horsham. RH12 4GW
Tel: 07718 102082 M 07708 102082
leighstalls@btinternet.com
- Events &
Newsletter** **Miss Penny Taneborne**
2, Tudor Cottages, Tapners Road, Leigh.
RH2 8NN Tel: 01306 611515
oakfarm5@btinternet.com
- Committee:** **Miss Lucy Halahan Mrs Eileen Winstanley**

Leigh & District Cottage Garden Society - DIARY of EVENTS 2022

DATE	VENUE	EVENT	
Saturday June 11th 2.00pm	Leighs Farm Brockham Village Green RH3 7JR	Open garden by kind permission of Mrs. Dorothy Davison	Open to members of LDCGS
Saturday July 23rd 12 noon – 4.30pm	Leigh Recreation Ground RH2 8NP	Flower Show and Country Fayre	Open to all
Saturday September 10th	Leigh Village Hall RH2 8NP	Autumn Show With Leigh Apple press	Open to all
Saturday October 1st	The Plough, Leigh RH2 8NJ	Apple Press & Food Fayre	Open to all
Monday October 24th 7.30pm	Leigh Village Hall RH2 8NP	Talk from Peter Herring Winkworth Arboretum, 'Trees & History'	Members £2 £4 for non- members
Tuesday November 7th	Leigh Village Hall RH2 8NP	Annual General Meeting	Open to all but only members may vote.
For further information please visit our website www.LCGS.co.uk			



MARQUEE HIRE

Saturday 23rd July 2022 from 6.00pm
Sunday 24th July 2022 from 10.30am

The marquee is 60' x 40' and use
of tables and chairs is included.

Please contact

leighcottagegardensociety@gmail.com or **01306 611515**

SHOW TRAFFIC

Before the Show opens to the public at 12 noon all exhibitors only will enter up the driveway to the pavilion and exit through the new entrance gate onto Newdigate Road.

During the Show the drive to the pavilion will be closed to ALL traffic and used for Pedestrians & Emergency Vehicles only. The gateway in Newdigate Road will be both entrance and exit.

Newdigate Road will be closed to through traffic during the Show thus enabling the road to be used for Show Traffic only.

THIS WILL BE CLEARLY SIGNED *(The old gateway onto Bunce Common Road is CLOSED)*

FAMILY BUTCHER

J. CHITTY & SON

ABERDEEN HOUSE
BROCKHAM

Telephone: 01737 843 361

**Top quality local English meat
& poultry**

10 varieties of home made sausage,
cooked ham, tongue and roast beef

Home-made pies, pastries and sausage rolls.

Selection of cheeses.

PRIVATE PARTIES - CONSULT US!

MEADVALE GARAGE

*Servicing and repairs to all makes
and models
– Classic and Current –*

Authorised MOT test specialists



*Clarence Walk, Meadvale,
Reigate
01737 242 333*



frith + pharmacy

Free*
Delivery
service



38-40 South Street, Dorking RH4 2HQ 01306 882728

Healthcare advice readily available. Private consulting room.
Broad range of supplements and complementary medicines.
Well stocked perfumery and skincare department.
Family owned and run for three generations.

*conditions apply, phone for details.

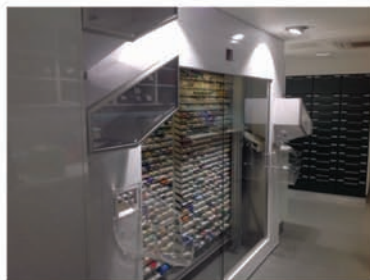

Robotic dispensing



Modern interior



Owned by the community, run by the community. Award Winning



Freshly baked bread / croissants & pastries / sandwiches, quiche & cakes / fresh fruit & veg
Speciality & seasonal goods / preserves / stamps / papers / magazines & cards
Seated café / take away coffee, tea & food / internet / Wi-Fi & photocopying
Coffee morning clubs / Knit & Knatter - other groups welcome!

Opening Times

Monday - Wednesday: 7am - 6pm / Thursday & Friday: 7am - 7pm
Saturday: 7am - 3pm / Sunday: 8:00am - 12:00pm

Telephone: 01737 843 965 / 1 Tynedale Rd / Strood Green / RH3 7JD

www.theshopatstroodgreen.co.uk / find us on Facebook!





JACKSON-STOPS

PROPERTY EXPERTS SINCE 1910

DELIGHTED TO SUPPORT



**LEIGH FLOWER SHOW
AND COUNTRY FAYRE**

SATURDAY 23RD JULY 2022

DORKING

279 High Street, Dorking RH4 1RL

01306 887560

dorking@jackson-stops.co.uk

REIGATE

14 Bell Street, Reigate RH2 7BE

01737 222027

reigate@jackson-stops.co.uk

JACKSON-STOPS.CO.UK

W. SONGHURST LTD

Builders & Contractors

Pleased to support
Leigh Flower Show

Specialists in Residential Refurbishment and
Construction in the Insurance sector.
Providing practical solutions to complex problems

www.w-songhurst.co.uk

Rayleigh House, Chapel Lane, Westcott, RH4 3PJ
Tel: 01306 880411 info@w-songhurst.co.uk



SUMMER SHOW

Saturday 23th July 2022

Leigh Recreation Ground. RH2 8NP



Marquee opens 1.00pm

Wheelchairs users can access the marquee from 12.30pm but may also access the marquee at any time

Disabled drivers – for parking on the showground visitors must have a blue badge or if temporary disabled, must have a Society permit.
Please contact Douglas Frost on 01306 611071

ADMISSION TO THE SHOW: Adults £3.00

Free to paid-up members
on presentation of a membership card
Free for Children under 17

**Show ground and Country Fayre
opens to the public @ 12 noon**

Marquee opens at 1pm

Cup Presentation @ 4.00 pm

Raffle Draw @ 4.30 pm

Collection of prize monies & Exhibits 4.45 pm

Auction of produce @ 5.00pm

LEIGH & DISTRICT COTTAGE GAREN SOCIETY

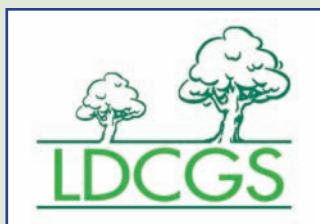

113th SUMMER SHOW SCHEDULE

(Open to Non-Members)

Saturday 23rd July 2022

Staging 7.45am – 9.45am

Judging 10.00am

Marquee opens @ 1.00pm

Entries Close 6.00pm on the Wednesday prior to the Show

Entry fees & times

Standard Classes	Members - 30p	Non-Members - 50p
Classes (75, 81 – 84)	Members - £1.00	Non-Members - £3.00
Children	Free entry to all classes in Section “H”	

PRIZE MONIES	First	Second
	£2.00	£1.00
UNLESS SPECIFIED OTHERWISE		

SPONSORSHIPS

Section “A”	Mr PETER WORLIDGE
Section “C”	DAVE FORD TREE CARE
Section “D”	THE PLOUGH INN
Section “F”	KNIGHTS HABERDASHERY
Section “G”	MEADVALE GARAGE - MEADVALE
Section “H”	HARDINGS COACHES

JUDGES

Horticulture	Section “A”, “C” & “D”	Mr P. Dalby
Floral Display	Section “E”	Mrs S Hine
Handicraft	Section “F”	Mrs P Ward
Paintings		Mrs P Ward
Photography		Mr D Ward
Home Produce	Section “G”	Mrs M Neden
Juniors	Section “H”	Mrs A Lloyd

Guidance for Exhibitors of Flowers

Check the schedule carefully for the type of cultivars, colour, size and number of blooms required. In some classes extra foliage is allowed, otherwise use on the flowers own foliage

- Flowers should be fresh and fully developed, good quality blooms. They should be true to type, of good colour, well angled and evenly spaced on strong stems. Flowers and foliage should be free of blemishes.
- Choose a vase which is in proportion to the number and height of stems and display each bloom to advantage. Don't forget the water and remember the judge could pick up every vase. We can now offer exhibitors **bikini vases**
- When exhibiting Sweet Peas, Roses, Dahlias and Gladioli, the variety should be displayed if known

GUIDANCE FOR EXHIBITORS

Guidance for Exhibitors in Home Produce

- Preserves - Use plain glass jars with NO commercial markings.
- State type of preserve and date of manufacture. Jams, marmalade or jellies – twist top or pliable press-on cover or waxed disc covered with cellophane top (when cold)
- Curds – pot size – max 250g. Cellophane cover no solid lids
- Vinegar preserves – twist top with plastic lining or pliable press-on top. Must be at least 2 months old before exhibiting
- No packet mixes should be used and no item displayed in the container in which it was cooked unless stated otherwise.
- All cooked entries must be covered in clingfilm
- Wine/cordials should be displayed in a plain glass bottle with an easily removable top and should be named and dated using a small adhesive label.
- Exhibitors to provide their own plates and a saucer if entered in class 129 – eggs

Guidance for Exhibitors in Photography

- Classes are not open to professional photographers and exhibits must not have been bought or offered for sale and must have been taken by the exhibitor.
- Maximum size 300mm x 200mm and not mounted.

Guidance for Exhibitors in Handicraft section

- All exhibits not to have been previously shown
- Handicrafts must have been completed in the previous year.

Guidance for Exhibitors of Fruit & Vegetable

- Uniformity of size and shape is very important, the biggest may not be the best
- All entries should be clean, root vegetables should be washed but never scraped or brushed
- Beetroot, carrots & parsnips should be cut as to leave tops of leaves & stalks which should be tied
- Rhubarb should have 3” of leaf remaining
- Runner beans and dwarf beans should be shown with stalk attached
- Tomatoes and courgettes shown with calyx attached
- Onions and shallots should be ripe, firm & uniform with roots cut off, tops cut back and bound with raffia or string
- Potatoes should be medium size for the cultivars and equally matched with no scabs, pests, diseases or deep eyes
- Cabbages and cauliflowers should have solid heads of even size. Cauliflowers should have leaves cut back at the front

SECTION “A” – FLORAL

Juniors may enter adult classes but an entry fee will apply

Leigh Challenge Cup	Won on points
Stumblehole Cup	Class 1
Little Flanchford Cup	Class 2
Mundell Trophy	Class 4

Sponsored by: **Mr Peter Worlidge**

1. Vase of Sweet Peas - five stems own foliage
2. Vase of Roses - three large blooms
3. Vase of floribunda roses - 2 sprays
4. Rose - one specimen bloom
5. Vase of mixed cut flowers - 5 stems
6. Vase of ferns 3 stems
7. One vase of Annuals - 3 stems
8. Clematis - three blooms displayed in a saucer of sand or oasis
9. Fuchsia - six blooms displayed in a saucer of sand or oasis
10. One vase of Flowering Shrub (excl Rose) - 3 stems or branches

SECTION “C” – POT PLANTS

Fullerton Cup Most meritorius exhibit

Sponsored by: **Dave Ford Tree Care**

30. Orchid - any type - 1 plant
31. Pot plant grown for foliage effect
32. Pelargonium - to include geranium type - 1 plant
33. Fuchsia plant
34. Pot plant grown for flowering effect (excluding Fuchsias)
35. Cactus plant
36. Succulent plant
37. Hanging basket
38. Planted tub or container
39. Unusual planted container

SECTION “D” – FRUIT and VEGETABLES

Rushton Cup
S W Brooker Cup
Jim Martin Memorial Trophy

Won on points
Most meritorius exhibit
Winner of Class 75

Sponsored by: **The Plough**

- 40 Six French Beans
- 41 Six Runner Beans
- 42 Six Broad Beans
- 43 Three Beetroot
- 44 Three Carrots
- 45 Three stems of Chard
- 46 Three Courgettes between 100 - 150 mm
- 47 One Cucumber with flower
- 48 Two Garlic Bulbs
- 49 Four named herbs shown separately in jars/vases
- 50 Three stalks of Kale
- 51 Plate of 6 Mange Tout pods
- 52 Five Onion bulbs each staged on rings
- 53 Plate of 6 pea pods
- 54 Plate of 3 Peppers
- 55 Plate of 5 white Potatoes
- 56 Plate of 5 coloured Potatoes
- 57 Plate of 6 Shallot bulbs
- 58 Three stalks of Spinich
- 59 Plate of 4 medium Tomatoes 60 - 80 mm
- 60 Plate of 6 small or Cherry Tomatoes - not to exceed 35mm
- 61 Any other vegetable - see page 32
- 62 Plate of 12 Raspberries
- 63 Three stalks of Rhubarb - natural
- 64 Any other Fruit - see page 30
- 65 Collection of Fruit - 3 kinds shown on a plate - see rule 5
- 66 Fun Class - any “wonky” or peculiar Vegetable or Fruit
- 67 A disaster from a Summer Garden
- 68 Collection of Vegetables - 3 kinds - 2 of each shown on a plate
- see page 30

Special Class

- 75 Collection of Vegetables - 5 varieties (see guidance notes and rules)

Prize money 1st - £10: 2nd - £5: 3rd - £3

SECTION “E” - FLORAL ARRANGEMENTS

Mary Browne Shield
Drew Cup

Won on Points
Most Meritorious Exhibit

CLASS

- 81 “Fit for a Queen” A display max 600mm
- 82 “Storm in a Tea Cup” a petite exhibit
- 83 “Flight of Fancy” max 500mm
- 84 “Green with Envy” Foliage - no accessories Max 500mm

Display does not have to fill the full space allowed.

Guidance for Exhibitors in Floral Art

- Arrangements should be displayed in water retaining material unless stated otherwise
- An exhibit is plant material with or without accessories using fresh flowers & foliage unless stated otherwise
- Materials may be bought
- Exhibits must not exceed size specified.

Show Helpers and Volunteers

This is the annual call for help – both before the show and on Show Day. Our main event in the year is the Summer Show and Country Fayre and many local crafters, charities and groups take this opportunity to raise awareness and funds.

Helping gives you an opportunity to share your skills, learn new skills, get inspired about your environment, as well as getting involved with your community.

You will be aware that it takes a lot of man hours to organise and run the event so any help you can give will welcome

Do not be shy – if you are unsure how we can use your support give us a ring, send an e-mail or just come to our events and have a chat.

Everybody has something to offer!

SECTION “F” - HANDICRAFT & PHOTOGRAPHY

Charrington Cup	Won on Merit
LDCGS Challenge Cup	Merit, Classes 93 to 99
Rhona Leese Cup	Merit, Classes 100 & 101
Wood Challenge Cup	Merit, Classes 103

Sponsored by: **Knights Haberdashery**

Please see guidance notes and rules

CLASS

- 90 Black & White sketch or drawing on paper
- 91 Water Colour with title card - “Freedom”
- 92 Painting in any medium - “Life”

Photography

- 93 Photograph of a village landscape - name the village
- 94 “Jubilee Memory”
- 95 “A Favourite Tree”
- 96 “A Close up”
- 97 “Very Wet”
- 98 “My Pet” or the one next door
- 99 “My Garden”

Handicraft

- 100 An article of knitwear or crochet
- 101 Specimen of needlework/patchwork/quilting or embroidery
- 102 Bunting fit for a queen - minimum 2m
- 103 An article of woodwork/metal work or pottery
- 104 A hand made invitation to a party

NB. Please state size of exhibit for classes 90/91/92/103 as requested on entry form. If there is not enough space on



Entries to:

**Hon. Show Secretary, Helen Taneborne
2 Tudor Cottages, Tapners Road,
Leigh RH2 8NN**

*Entries Close 6.00pm Wednesday 7th September
only one exhibitor per entry form
but use a blank sheet of paper
if necessary or copy the original form*

LEIGH & DISTRICT

COTTAGE GARDEN SOCIETY ENTRY FORM AUTUMN FLOWER SHOW 10th September 2022

Entry fee - Members: 10p per class, Non Members: 20p per class

Junior classes – No entry fee. Juniors entering adult classes – as above

Title Forename..... Surname.....

Address.....

Email..... Tel:

Member: YES/NO Age: (if under 15 years).....

PLEASE CIRCLE CLASSES TO BE ENTERED:

Floral: 1 2 3 4 5 6 7 8 9 10
 11 12 13 14 15 16 17 18

Pot Plants: 19 20 21 22

Fruit & Veg: 23 24 25 26 27 28 29 30 31 32
 33 34 35 36 37 38 39 40 41 42
 43 44 45 46 47 48

HomeProduce: 50 51 52 53 54 55 56 57 58 59
 60 61 62 63 64

Photography: 65 66 67

Entries to: **Hon. Show Secretary, Helen Taneborne
2 Tudor Cottages, Tapners Road, Leigh RH2 8NN**

*Entries Close 6.00pm Wednesday 7th September
only one exhibitor per entry form but use a blank sheet of
paper if necessary or copy the original form.*

Entries to:

**Hon. Show Secretary, Helen Taneborne
2 Tudor Cottages, Tapners Road,
Leigh RH2 8NN**

ENTRY FORM
SUMMER FLOWER SHOW
SATURDAY 23rd JULY 2022

Title Forename..... Surname.....

Address.....

..... Age (if under 17)

Each exhibitor must use a separate entry form.

Member: YES/NO TEL:.....

Please circle classes to be entered:

SECTION "A"	1 2 3 4 5 6 7 8 9 10
SECTION "C"	30 31 32 33 34 35 36 37 38 39
SECTION "D"	40 41 42 43 44 45 46 47 48 49 50 51 52 53 54 55 56 57 58 59 60 61 62 63 64 65 66 67 68 75
SECTION "E"	81 82 83 84
SECTION "F"	90 91 92 93 94 95 96 97 98 99 100 101 102 103 104
SECTION "G"	110 111 112 113 114 115 116 117 118 119 120 121 122 123 124 125 126 127 128 129
SECTION "H"	132 133 134 135 136 137 142 143 144

ENTRIES CLOSE 6pm. WEDNESDAY 20th July

Classes 90, 91, 92 104: Size of Exhibit: height width
(If required, give sizes on separate sheet)

No monies to be sent with entry form - PLEASE PAY ON SHOW DAY
NO LATE ENTRIES WILL BE ACCEPTED!!!

**Entry form to Hon Show Secretary, 2 Tudor Cottage,
Tapners Rd Leigh Reigate RH2 8NN**

ENTRY FORM
SUMMER FLOWER SHOW
SATURDAY 23rd JULY 2022

Title Forename..... Surname.....

Address.....

..... Age (if under 17)

Each exhibitor must use a separate entry form.

Member: YES/NO TEL:.....

Please circle classes to be entered:

SECTION "A"	1 2 3 4 5 6 7 8 9 10
SECTION "C"	30 31 32 33 34 35 36 37 38 39
SECTION "D"	40 41 42 43 44 45 46 47 48 49 50 51 52 53 54 55 56 57 58 59 60 61 62 63 64 65 66 67 68 75
SECTION "E"	81 82 83 84
SECTION "F"	90 91 92 93 94 95 96 97 98 99 100 101 102 103 104
SECTION "G"	110 111 112 113 114 115 116 117 118 119 120 121 122 123 124 125 126 127 128 129
SECTION "H"	132 133 134 135 136 137 142 143 144

ENTRIES CLOSE 6pm. WEDNESDAY 20th July

Classes 90, 91, 92 104: Size of Exhibit: height width
(If required, give sizes on separate sheet)

No monies to be sent with entry form - PLEASE PAY ON SHOW DAY
NO LATE ENTRIES WILL BE ACCEPTED!!!

**Entry form to Hon Show Secretary, 2 Tudor Cottage,
Tapners Rd Leigh Reigate RH2 8NN**



Entries to:

**Hon. Show Secretary, Helen Taneborne
2 Tudor Cottages, Tapners Road,
Leigh RH2 8NN**

*Entries Close 6.00pm Wednesday 7th September
only one exhibitor per entry form
but use a blank sheet of paper
if necessary or copy the original form*

LEIGH & DISTRICT

COTTAGE GARDEN SOCIETY ENTRY FORM AUTUMN FLOWER SHOW 10th September 2022

Entry fee - Members: 10p per class, Non Members: 20p per class

Junior classes – No entry fee. Juniors entering adult classes – as above

Title Forename..... Surname.....

Address.....

Email..... Tel:

Member: YES/NO Age: (if under 15 years).....

PLEASE CIRCLE CLASSES TO BE ENTERED:

Floral: 1 2 3 4 5 6 7 8 9 10
 11 12 13 14 15 16 17 18

Pot Plants: 19 20 21 22

Fruit & Veg: 23 24 25 26 27 28 29 30 31 32
 33 34 35 36 37 38 39 40 41 42
 43 44 45 46 47 48

HomeProduce: 50 51 52 53 54 55 56 57 58 59
 60 61 62 63 64

Photography: 66 67

Entries to: **Hon. Show Secretary, Helen Taneborne
2 Tudor Cottages, Tapners Road, Leigh RH2 8NN**

*Entries Close 6.00pm Wednesday 7th September
only one exhibitor per entry form but use a blank sheet of
paper if necessary or copy the original form.*



Entries to:

**Hon. Show Secretary, Helen Taneborne
2 Tudor Cottages, Tapners Road,
Leigh RH2 8NN**

*Entries Close 6.00pm Wednesday 7th September
only one exhibitor per entry form
but use a blank sheet of paper
if necessary or copy the original form*

SECTION “G” - HOME PRODUCE

Betty Lucas Cup

Won on Points

Bowerman Cup

Class 124

Sponsored by: **Meadvale Garage**

Please see guidance notes and rules

CLASS

- 110 Jar of Honey
- 111 Jar of Strawberry Jam
- 112 Jar of Jam, any other fruit
- 113 Jar of Fruit jelly
- 114 Jar of Curd - any citrus fruit
- 115 Jar of Marmalade, any fruit
- 116 Jar of Chutney
- 117 5 Cheese Straws
- 118 Gluten free Cake, state recipe
- 119 Victoria Sponge: (3 eggs with their weight in sugar, butter or margarine and SR flour with 100gm jam filling. No decoration except light sprinkling of caster sugar.
- 120 Fruit pie -(not apple) top and bottom crust - 175 - 225mm diameter
- 121 Battle of the sexes - Courgette and Lemon cake - recipe page 32
- 122 Banana bread made in a loaf tin
- 123 3 Chocolate brownies
- 124 Loaf of Bread (oven baked)
- 125 Specialty loaf – not made in a machine and label with added flavours/ ingredients
- 127 Homemade Alcoholic Beverage
- 128 A bottle of home made Cordial
- 129 Three eggs (any domestic bird) displayed in a box or basket

NB. In the interest of hygiene, please leave all exhibits covered;
Judge will remove covers. Do not use umbrella style covers

We advise against converting recipe to approx. equivalents in ounces.

All exhibits in the Collection of Fruit (Class 64) must contain only the following quantities:

Nos	Fruit	Pts	Nos	Fruit (cont.)	Pts
4	Apples	18	6	Medlars	8
12	Blackberries	12	1	Melon	18
12	Cherries	16	2	Nectarines	20
5	Currants - bunches		2	Peaches	20
	(red, white, or black)	10	4	Pears	20
12	Damsons	8	6	Plums	16
3	Figs	16	12	Raspberries	12
1	Grapes - bunch of	20	12	Strawberries	16
12	Gooseberries	12	4	Quinces	12

All exhibits in the Collection of Vegetables (Class 75) must contain only the following quantities

No.	Vegetable	Pts	No.	Vegetable (cont)	Pts
9	Beans Broad	15	9	Mangetout	20
9	Beans French	15	2	Marrows	15
9	Beans Runner	18	5	Onions	15
3	Beetroots	15	3	Parsnips	20
2	Cabbages	15	9	Pods of Peas	20
3	Carrots	20	5	Potatoes	20
1	Cauliflower/Calabrese	20	12	Radishes	10
2	Celery	20	6	Shallots	12
3	Courgettes	12	12	Spinach Leaves	12
1	Cucumber	18	4	Tomatoes, medium	18
3	Leeks	20	6	Tomatoes, small/cherry	12
2	Lettuces	15	3	Turnips	15

Mustard and cress
count as salad, will
be a suitable bunch
one item only, but
either may be shown
without the other 10

Onions (Spring), when
shown as salad, will
be a suitable bunch 10

SECTION “H”- JUNIOR CLASSES

Andrews Cup
Chudley Cup

Handwriting
Merit in classes
using plants

Jessup Cup
Napier Cup

Won on Points
Painting or
drawing

No Entry Fees
Please specify age on exhibit

Whilst we understand adults' enthusiasm to encourage entrants, please remember that the entry should be mostly the work of the named entrant! Crafts made by children at school may be entered in the show.

Sponsored by: **Hardings Coaches**

N.B Paper size A4 is 210mm x 297mm, A5 is 148mm x 210mm

CLASSES FOR 4 YEARS AND UNDER (on day of show)

- 132 A drawing of a tree (like the one on the back of the entry form)
- 133 An edible necklace

CLASSES FOR 5 - 8 YEARS (on day of show)

- 134 An original painting of you own design using felt tip, crayon or paint -
NO GLITTER
- 135 A specimen of handwriting -

CLASSES FOR 9 - 16 YEARS (on day of show)

- 136 An original painting of your own design - Title require
- 137 A specimen of handwriting - a letter to the Queen

SECTION “H”- JUNIOR CLASSES

(Continued)

CLASSES FOR ALL UNDER 17 (on day of show)

- 138 A small floral arrangement - 200 mm space
- 139 A garden in a seed tray
- 141 Four decorated biscuits
- 142 Three decorated cup cakes
- 143 A favourite photograph taken by you
- 144 Draw a flower using Microsoft Paint

For classes 138 to 144 please indicate degree of parental support. When safety is a priority, we expect appropriate adult support but the creative part should be entirely the child's work.

Please ensure entry forms are received by 6.00pm on the Wednesday prior to the show and that the entry is delivered to the show marquee by 9:45 on show day.

If you are unsure of anything to do with staging of your exhibit, please ask either a Steward or Show Secretary.

Please remember to remove exhibits between 4.30 and 5.00 pm. Otherwise, exhibits may be damaged or lost.

Cake Recipe for class 121



150ML VEGETABLE OIL
200 G CASTER SUGAR
3 MEDIUM EGGS
3 FINELY GRATED ZEST
OF 2 LEMONS AND
JUICE OF 1 LEMON
1 LARGE COURGETTE,
AROUND 200G,
COARSELY GRATED
250 G SELF-RAISING FLOUR
1/2 TSP. BICARBONATE OF SODA

FOR THE DRIZZLE
FINELY GRATED ZEST AND
JUICE OF 1 LEMON
75 G GRANULATED SUGAR
DIRECTIONS

1. Preheat oven to 180°C (160°C fan) mark 4. Grease and line a 900g loaf tin. In a large bowl, beat together the oil, caster sugar, and eggs with a wooden spoon until smooth.
2. Stir in the lemon zest and juice and the grated courgette. Sift in the flour and bicarbonate of soda and fold in gently until no floury patches remain. Tip into the prepared tin and bake for 55min-1hr until risen, golden and a skewer inserted into the centre comes out clean
3. Remove from the oven and gently pierce all over with a toothpick or skewer.
4. Make the drizzle by stirring half the lemon zest with the remaining drizzle ingredients together in a small bowl. Spoon this over the top of the hot cake and allow to cool completely in the tin.
5. Sprinkle over the remaining zest. Remove cake from tin and serve in slices.

RULES FOR EXHIBITORS

1. Entry forms must reach the Show Secretary by 6.00pm on the Wednesday prior to the show. Additional entry forms may be sent on plain paper. A separate sheet must be used for each exhibitor.
2. Exhibits must be staged between 7.45am and 9.45 am on the day of the summer show. Exhibit cards will be supplied by the Show Secretary and must be placed in front of the exhibits. Exhibitors must leave the tent by 9.45 am. and no person may be in the tent while judging is in progress, unless an official.
3. When exhibits have been staged, they may be moved only by a Steward. After judging they must not be altered or taken away before 4.30 pm. After 4.30 pm., exhibits and cards may be removed.
4. Not According to Schedule: Any exhibit which, when judged, does not conform to the wording of the Schedule, may be disqualified and the entry card marked N.A.S.
5. No exhibitor may make more than one entry in each class except for classes 65 & 68 collections of fruit or veg
6. Exhibits, except plants, will not be included in the judging if they have been exhibited in a previous L&DCGS Show. All handicraft entries (Sections F and H) should have been completed within the last year.
7. Gardens of exhibitors in the Horticultural Classes shall be open for inspection by the judges at a prearranged time.
8. The judges may withhold any prize should they consider that there is no exhibit of sufficient merit.
9. Any protest or objection must be made in writing and handed to the Show Secretary before 3.00 pm. on the day of the Show. The Committee shall consider any infringement of the Rules whether brought to its attention by a protest or not. The Committee's decision on any point shall be final.
10. All exhibits must be the property/work of the exhibitor. Plants must have been in exhibitor's possession for minimum of three months. The Committee reserves the right to refuse any entry.
11. Decisions made by the judges shall be final.

12. Whilst every reasonable care will be taken of exhibits, the Society shall not be held responsible for any loss or damage to exhibits or any other property in the Show Tent.
13. All classes are open to anyone (within stated limitations)
14. Sweet Peas and Rose Classes - support of bloom is allowed.
15.
 - a) Class 75 - Collection of Vegetables must be shown on a tray or cloth not exceeding 500 mm square.
 - b) No plates to exceed 300 mm in diameter.
 - c) No plant pot to exceed 250 mm in diameter except where specified.
 - d) Pot Plant - for show purposes, a plant grown in a pot for decorative effect of its foliage, flower or fruit.
 - e) A vase is a vessel for displaying cut flowers in water and having a greater height than width measurement at its mouth.
 - f) A bowl is a vessel for displaying cut flowers in water having a greater diameter at its mouth than its height.
16. Jars or tops, with trade name of preserve suppliers, should have the name covered. It is permissible to have dots, marks and numbers, which are found on lower sides or base of jars. Date of making to be on label (eg. dd/mm/yy).
17. Unless otherwise stated in this Schedule, judging of the formal Horticultural Classes will be guided by the rules and standards contained in the Royal Horticultural Show Handbook, 2016, available from the Show Secretary.
18. The Cups & Trophies remain the property of the Society and must be returned in a clean condition by the Saturday prior to the next Show, unless otherwise requested by the Committee. Prize monies not collected will be held by the Hon. Treasurer for one month and then will be treated as a contribution to funds at the Committee's discretion.



**LEIGH SUMMER FLOWER SHOW
AND COUNTRY FAYRE**

**WILL BE ON
22nd July 2023**



AUTUMN SHOW SCHEDULE

(Open to Non-Members)

Leigh Village

(Abbots Pass) Hall RH2 8NP



**Saturday 10th
September 2022**

Entries close – Wednesday 7th September at 6.00pm

Staging 10.00am – 11.00am

Judging 11.15am

Doors opens @ 2.15pm

Admission Free



AUTUMN SHOW

Entry fee 30p per class

Prize Money

£5.00 for most Meritorious Exhibit in each Section
£5.00 for the Exhibitor with the most points in each section

Presentation of the Prideaux Rose Bowl
For the most Meritorious exhibit in the Horticultural Sections at
3.30 pm (approximately)

Judges

Horticultural Classes: Mr Mark Dobell
Home Crafts: TBC

REFRESHMENTS

BRING & BUY PRODUCE STALL

Prize money sponsored by
W. Songhurst Ltd
Builders & Contractors



FLORAL SECTION

1. One bowl or vase of 3 large flowered (HT) Rose blooms
2. Three stems HT Rose blooms
1 bud stage, 1 perfect, 1 full bloom
3. One specimen Rose
4. One vase, 3 stems floribunda Roses
5. One vase of 3 Chrysanthemum blooms
6. One vase of three sprays – Chrysanthemum, any type
7. Vase of three Dahlia blooms, medium type
8. Vase of three Dahlia blooms, large type
9. Vase of three Dahlia blooms, ball or pompon
10. Vase of 5 stems of one variety of garden flowers not included above
11. One vase of three stems of one distinct kind of annual
12. One vase of three sprays, Michaelmas daisies
13. Hydrangea head – one shown in a vase
Pot Plants – maximum pot size 250 mm
14. A house plant - any flowering type plus Vase of dried flowers - 5 stems
15. Pot Plant in flower ex Fuchsia
16. Fuchsia plant
17. Foliage house plant
18. Cactus or Succulent - one plant



FRUIT & VEGETABLES

- 23 Beans - runner - six
- 24 Beans - runner - the longest
- 25 Beans - six French
- 26 Beetroots - three
- 27 Carrots - three
- 28 Courgettes - two
- 29 Cucumbers - one
- 30 Garlic - one bulb
- 31 Chillies - three
- 32 Leeks - two
- 33 Marrow - one
- 34 Marrow - the heaviest
- 35 Onions - four shown on rings
- 36 Heaviest Potato
- 37 Potatoes - four on a plate
- 38 Pumpkin - one
- 39 Any other kind of vegetable
- 40 Shallots - six bulbs on a plate of sand
- 41 Squash, any type - one
- 42 Sweet corn - two cobs
- 43 Sweet peppers - two
- 44 Tomatoes, cherry - six of equal size on a plate
- 45 Tomatoes - four of equal size on a plate
- 46 Apples - four on a plate - state variety if known
- 47 Apples - cooking - four on a plate - state variety if known



MECRAFTS & PHOTOGRAPHIC

- 50 1 jar of honey
- 51 1 jar of jam (any soft fruit)
- 52 1 jar of jam (any stone fruit)
- 53 1 jar of fruit jelly
- 54 1 jar of marmalade any fruit
- 55 1 jar of chutney
- 56 1 jar of relish
- 57 Four pieces of flapjack
- 58 Cake made with an unusual fruit or vegetable ingredient
(please specify)
- 59 Victoria Sponge (see rule Page 40 rule 10)
- 60 A chocolate cake
- 63 Gluten free Lemon drizzle cake made in a loaf tin
(state recipe)
- 61 Speciality loaf of bread – not made in a machine
– label with added flavours/ingredients
- 62 Four cheese scones
- 63 Homemade Cordial
- 64 Bottle of homemade alcoholic beverage

- 65 Photograph “Colours”
- 66 Photograph of a “Close up”
- 67 Photograph “Farming life”

Notes:

In the interest of hygiene, please leave all cookery exhibits covered.

Judge will remove covers. No umbrella style covers



RULES FOR EXHIBITORS *(Also see pages 33 & 34)*

1. Open to Anyone.
2. Entry forms must be delivered to the Show Secretary, by 6.00pm on the Wednesday prior to the show at the latest. Exhibits must be staged between 10 a.m. and 11.00 a.m. on the day of the Show and not removed until after the presentation of the prizes.
3. All Horticultural exhibits must have been grown by the exhibitor.
4. Pot plants must have been in the exhibitor's possession not less than 3 months.
5. Bikini vases available for exhibitors to use but they must supply their own plates etc.
6. Jars & tops with trade names should have their names covered. All jars (jams etc) must be labelled and dated)
7. Judges may withhold awards where no exhibit is of sufficient merit.
8. Any exhibit which, when judged, does not conform to the wording of the Schedule, may be disqualified and the entry card will be marked N.A.S. (Not According to Schedule).
9. Whilst every reasonable care will be taken of exhibits, the Society shall not be held responsible for any loss or damage.
10. Victoria Sponge: 3 eggs with their weight in sugar, butter or margarine, SR flour, and jam (100 g) filled. No decoration except light sprinkling of caster sugar.

*For any further notes or guidance please refer to the
Summer Show Schedule*

New Website

The Society are delighted to announce that we have completed work on the new website and it is now live. Please have a look at it and if you have any comments, please let us know.

www.lcgs.co.uk

Please note that we have also changed the email address to
leighcottagegardensociety@gmail.com



MEMBERSHIP

Membership Subscription & Benefits:

- Reduced price admission to talks and presentations by invited speakers
- Free admission and reduced class entry fees at the Society's Summer and Autumn Shows
- At least 10% discount at supporting retailers on production of a signed Membership card:
- Newsletters by email
- Invitations to view local gardens

2022 Membership is £8.00 for a standard membership and £15.00 minimum to become a Patron

Taking out membership has never been easier!

- renew or take out membership online at www.lcgs.co.uk/membership
- or send cheque to LDCGS to Membership Secretary, LDCGS, 9 Smallhill Road, Leigh, Reigate RH2 8PE, including your name, address and email address
- or pay by BACS to Lloyds Bank sort code 30-90-92 a/c 32826468 and email your details to confirm.

E-mail:

Leighcottagegardensociety@gmail.com

PATRONS OF LEIGH & DISTRICT COTTAGE GARDEN SOCIETY 2019-22

Mr & Mrs R. A. S. Ames	Mr & Mrs A Patterson	Mr & Mrs D Gwynne
Mrs D Heald	Mrs E, Croft	Mrs J Stammers
Ms A Andreotti	Mrs R Percival	Mr & Mrs Hadley / Church
Mrs B Ingle	Mr D Dobell	Ms J Sykes
Mrs L Aplin	Mrs B A Preedy	Mr M C & Mrs F S Hancock
Mr M Knight	Mr & Mrs M Dobell	Miss H Taneborne
Mr N Bird	Mrs & Mrs J Rawson	Mrs S Harrington
Mrs A Lloyd	Mrs Freda Dunn	Mr E Webster
Mrs J W Bristor	Mr & Mrs A Riches	Ms F Harvey
Mrs M V Oakley	Mrs J Etheridge	Mrs M Webster
Mr & Mrs B Boustred	Mr W Roffey	Mrs R Harvey
Mrs B Palmer	Mrs Liz Gordon (now Croft)	Miss Wright
Mrs C. Burton	Mr & Mrs T Shearing	



**Leigh & District Cottage
Garden Society**

Mark Dobell

3 Derwent Close,

Horsham

RH12 4GW

e-mail: leighstalls@btinternet.com

Dear Stallholder:

**The 113th Leigh Flower Show & Country Fayre - Saturday 23rd July 2022
Leigh Recreation Ground RH2 8NP**

The LDCGS invites you to apply for a pitch at the Leigh Flower Show & Country Fayre.

A standard single (15x15ft) is £15.00 and double (30x15ft) for £30. Commercial pitches are £20 per pitch. *If a trader sells via a second party ie retail outlets and not just personally it is counted as a commercial pitch. Tables are available for hire at a cost of £10.00 each.

The Fayre will open at 12 noon and finish at 5.00 pm. The marquee will open at 2.00 pm. Stalls can be set up from 9.00 am (but not before unless by special request). One stall vehicle can park on each pitch but a further parking ticket is available for stall holders to park to the rear of the show ground but any additional vehicles should park in the main car park which is also free. Please note that stall holders may only work from within their pitch but you can advertise via the public address system.

Please complete the section of the application form requesting details of what you will be selling so that we ensure we have a wide range of stalls.

If it is appropriate that you have Public Liability Insurance, or any necessary licence, please could you provide me with these details when sending in your application form and have these with you on the day.

To secure your pitch please return your form as soon as possible, along with the fee. The closing date for applications is the 1st July, but please be aware that all the pitches may have been booked before that date. We will send you an email or letter to confirm your booking – please contact me if you do not hear back to ensure your pitch is reserved. If you have any queries, contact me on 01403 260828.

We look forward to seeing you at the Fayre.

Mark

The 113th Leigh Flower Show & Country Fayre

Saturday 23th July 2022

Application for a Stall

Name

Address

.....

.....

E-mail Tel

Please indicate what you require.

Item	Number	Cost
Single pitch (15ft x 15ft) @ £15		
Double pitch (30ft x 15ft) @ £30		
Commercial pitch prices @ £20 (15ft x 15ft)		
Number of table(s) required @ £10 each		
Car parking ticket(s) requested		Free
Total Cost		

Please find enclosed my cheque for £..... made payable to Leigh & District Cottage Garden Society or by BACS

Bank details Lloyds Bank: 30 - 90 - 92 a/c 32826468

Please indicate what you will be selling or which services you will be providing from your stall.

.....

.....

Please return this form as soon as possible to:

Leigh & District Cottage Garden Society,

c/o 3 Derwent Close, Horsham RH12 4GW

or e-mail to: **leighstalls@btinternet.com**



KNIGHTS Haberdashery

27 Lesbourne Road, Reigate, Surrey RH2 7JS
Landline: 01737 246352 Direct: 07936 800580

Located in the former Reigate Dairy, Knights Haberdashery have been independently open for five years stocking a wide range of high quality, hand-picked haberdashery items as well as an abundance of sewing and knitting supplies.

In the Haberdashery you will explore our variety of Stylecraft, Sirdar and King Cole yarns as well as the home of British yarns, World of Wool. Additionally, we stock an array of dress and quilting fabrics with every accessory needed to help you complete your projects.

Knights also run a range of sewing and knitting classes, run by the owner, Jane and other professionals creating seasonal trinkets to garments and curtains. We are agents for Janome and Elna and stock a variety of sewing machines and overlockers. As an additional service we provide machine repairs and maintenance from the very experienced Aztec Threads.



Come and visit us in the beautiful Haberdashery and enjoy a wealth of knowledge from Jane, Lisa and Chrissie.

Contact us:

Facebook: Knights Haberdashery **Twitter:** @knightshaby

Instagram: @knightshaby

Email: knightshaberdashery@gmail.com

Opening Times

Monday to Saturday 10.00am – 4.00pm
Closed Sunday and Bank Holidays

Matthew Douglas

Forward Thinking Independent Financial Advice

Celebrating 8 Consecutive Years as a Top 100 IFA Business

With over 100 years of combined experience,
you can trust us with your financial planning.



Nationally Recognised, Local IFA

2nd Floor, Raven House
29 Linkfield Lane, Redhill
RH1 1SS

01473 927 072
info@matthewdouglas.co.uk
matthewdouglas.co.uk



Dunottar School



**"HOW I WISH I WERE BACK
AT DUNOTTAR"**

ALUMNA 1967



**OPEN MORNINGS
RUN THROUGHOUT
THE YEAR**

DUNOTTARSCHOOL.COM

BETTA HOMES Ltd.

16 Doversgreen Road, Woodhatch, Reigate RH2 8BS

Tel/Fax: (01737) 242 226



Support your local store in Woodhatch



We stock:

- Knitting wool
- Seeds & Garden tools
- Nuts, bolts & screws, sold separately
- Decorating materials
- Roofing felt
- Compost

Also, we offer:

- Shears sharpening service
- Carpet cleaner for hire
- Daily delivery

Would you like your business advertised in supermarkets, petrol stations, newsagents, stores and fast food outlets in the RH areas with a local circulation of 10,000 copies per month?

Inside RH Magazine

INSIDE RH

www.insiderh.co.uk

PLEASE PICK UP
YOUR COPY

FREE
JUNE 2022

JACKSON SKIP HIRE
THE RIGHT SIZE SKIP FOR YOUR NEEDS

4 yard general waste £180 10 yard general waste £320
6 yard general waste £220 12 yard general waste £380

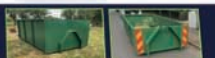

Call us on 07807 075555
Test enquiries to 07807 075555

REDHILL TYRES
Surrey's Premier Discount Tyre Centre
4x4s/Commercial/Cars.
SPECIALISE IN ALL TYPES OF NEW &
BORN TYRES AT GREAT PRICES.
BRANDS INCLUDE: GOODYEAR,
INFLOR, MET BRANDS,
KOBLES, etc.
01733 512242

BROWN
CIVIL ENGINEERING LTD
**8 WHEELER
GRAB HIRE
GRAB
LOADS
FROM
£150**
Where We Go: All Areas South
London, Maidstone, Dover,
Croydon, Sevenoaks, Gillingham,
Uckfield, Eastbourne, Brighton,
Rye, Hastings and Chichester

Call us for a rate for your region
01293 544856
Please quote Inside RH when calling
**Experienced
Tipper Driver Required**
Must be over 25 years old
Gatwick based
Call 01293 844216 or
email: mail@pijbrown.co.uk
Training may be given



CALL NOW - 01293 512242
for a great deal



Crawley, Dorking, East Grinstead, Horley, Horsham, Lingfield, Oxted, Redhill, Reigate

Tel: 01293 512242 www.insiderh.co.uk

budget **WEB** **DESIGN**

DIGITAL MAGAZINES
BANNER & STAND DESIGN
LEAFLETS & FLYERS
EMAILERS/NEWSLETTERS
CATALOGUES/BROCHURES
ONLINE SHOPS
DIRECTORIES

Web Pages start from

£99

content
web
design
website
page
display
browser
audience
typical
use
process
graphical
hybrid
layout
designer
manager
informa
however
communication
device
market
used
text
structure
environment
frames

01737 222 666

budgetwebonline



THE STUDIO, 29a BELL STREET, REIGATE
email: info@budgetwebonline.co.uk



www.budgetwebonline.co.uk

ALSO:

ADVERTISING • EXHIBITIONS • MAGAZINES • FLYERS • PHOTOGRAPHY

PLUMBWELL

YOUR LOCAL PLUMBING, BATHROOM & HEATING SUPPLIER



**Bathroom hand basins, toilets, baths, showers,
kitchen sinks, taps and all fittings
Massive savings on gas boilers and radiators**

PHONE FOR OUR COMPETITIVE PRICES

01737 221000

**14 Western Parade, Cockshot Hill,
Woodhatch, Reigate, Surrey RH2 8AU**

OPEN 6 DAYS A WEEK

Monday to Friday	7.45 am - 5.30 pm
Saturday	8.00 am - 12.00 pm
Sunday	Closed

VISIT US ON WWW.PLUMBWELL.CO.UK

COACH HIRE FOR ALL GROUP SIZES



Hardings Coaches

Wellwood, Wellhouse Lane,
Betchworth, Surrey RH3 7HH

t: **01737842103**

e: sales@bookhardings.com w: bookhardings.com

HARDINGS
COACHES

Buckland Nurseries Garden Centre

A25 Reigate Road,
Buckland, RH2 9RE



01737 242990

bucklandnurseries.co.uk

Thomas Hogg & Son Ltd est. 1865